



SKAGIT COUNTY SHORELINE MASTER PROGRAM

DRAFT

MAP LEGEND

Environment Designation\*

- High Intensity
- Natural
- Rural Conservancy
- Rural Conservancy - Skagit Floodway
- Shoreline Residential
- Urban Conservancy
- City Boundaries
- UGA Boundaries

\* Refer to Proposed Environment Designation Process document for details.

Note: All areas waterward of the Ordinary High Water Mark (OHWM) has an Aquatic designation.

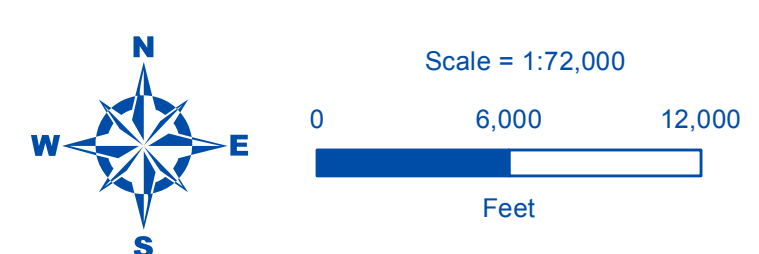
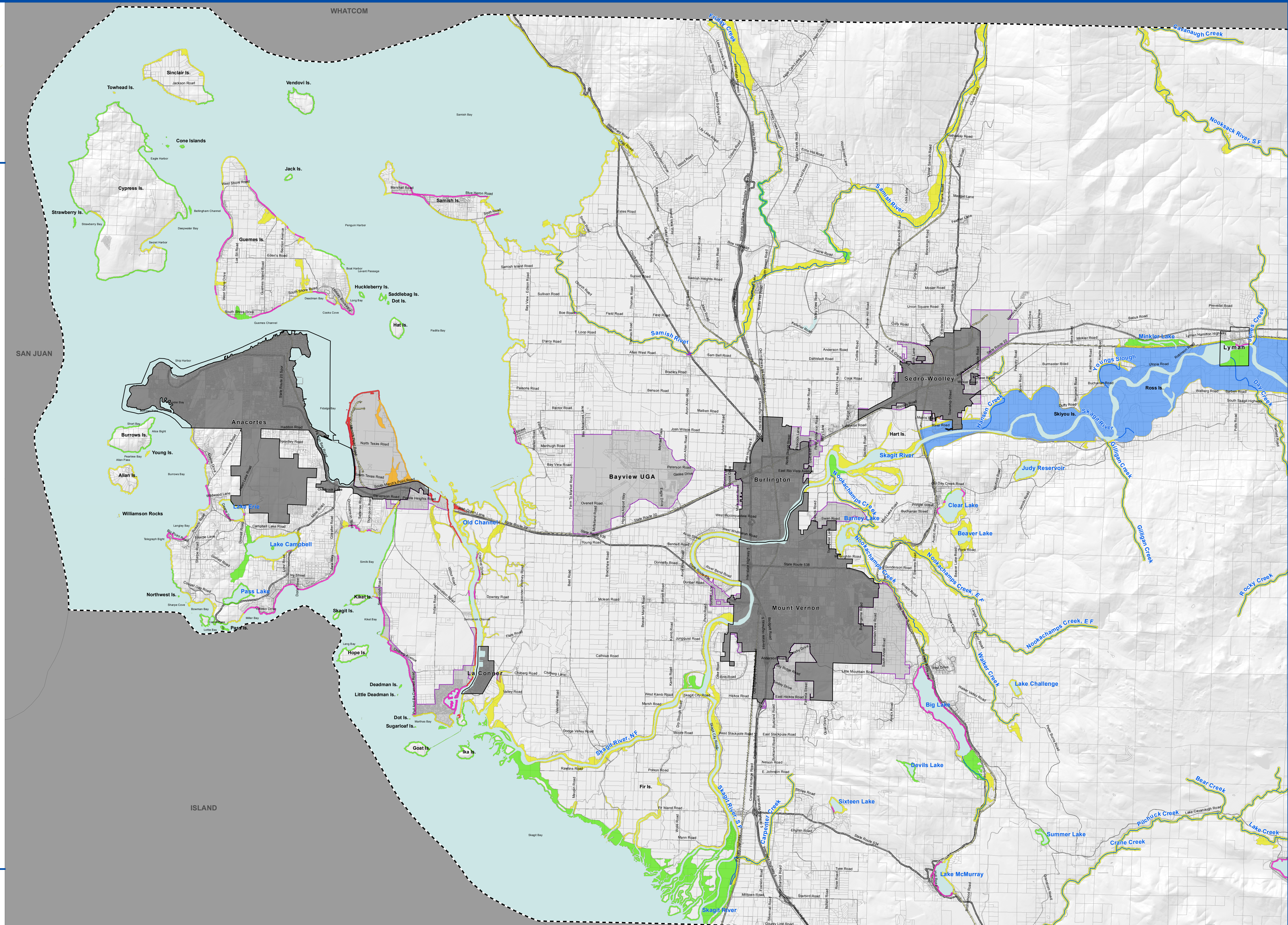

Date: 7/8/2013
File Name: Fig00\_skagit\_ED\_final
Data sources: Skagit County, USGS, WA Department of Natural Resources, The Watershed Company.



All features depicted on this map are approximate. They have not been formally delineated or surveyed and are intended for planning purposes only.



SKAGIT COUNTY SHORELINE MASTER PROGRAM

DRAFT

MAP LEGEND

Environment Designation\*

- High Intensity
- Natural
- Rural Conservancy
- Rural Conservancy - Skagit Floodway
- Shoreline Residential
- Urban Conservancy
- City Boundaries
- UGA Boundaries

\* Refer to Proposed Environment Designation Process document for details.

Note: All areas waterward of the Ordinary High Water Mark (OHWM) has an Aquatic designation.

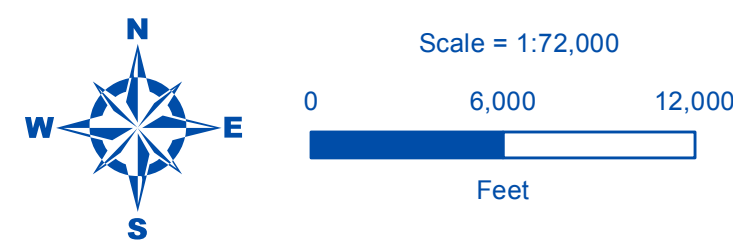
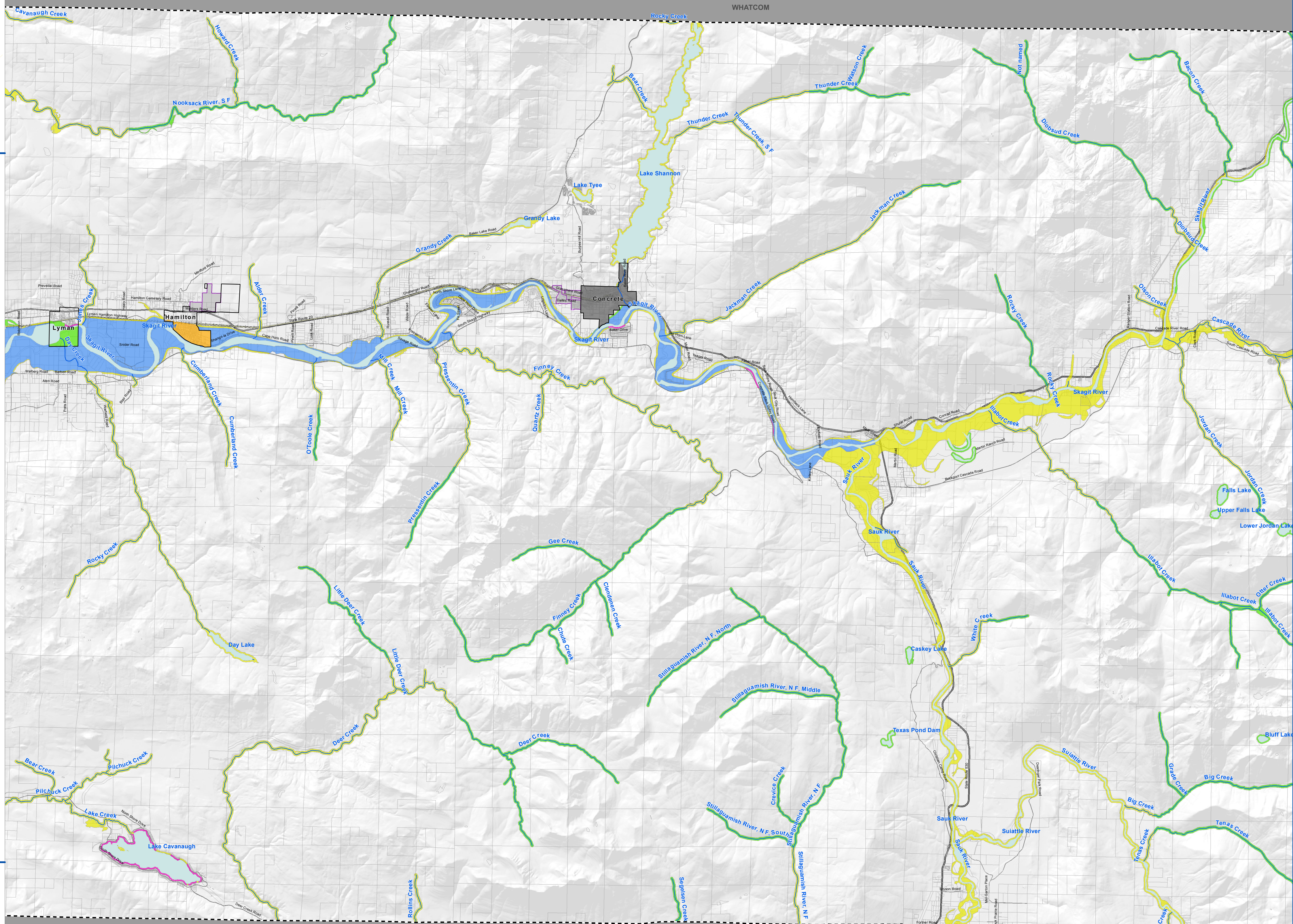

Date: 7/8/2013
File Name: Fig00\_skagit\_ED\_final
Data sources: Skagit County, USGS, WA Department of Natural Resources, The Watershed Company.



All features depicted on this map are approximate. They have not been formally delineated or surveyed and are intended for planning purposes only.



SKAGIT COUNTY SHORELINE MASTER PROGRAM

DRAFT

MAP LEGEND

Environment Designation\*

- High Intensity
- Natural
- Rural Conservancy
- Rural Conservancy - Skagit Floodway
- Shoreline Residential
- Urban Conservancy
- City Boundaries
- UGA Boundaries

\* Refer to Proposed Environment Designation Process document for details.

Note: All areas waterward of the Ordinary High Water Mark (OHWM) has an Aquatic designation.

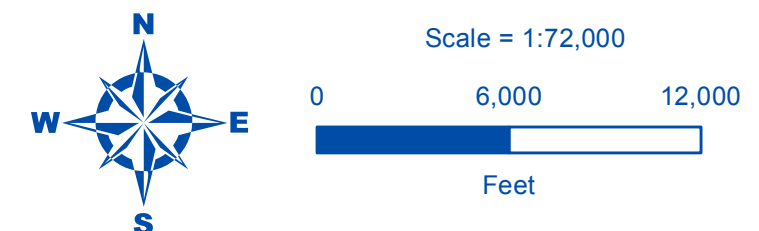
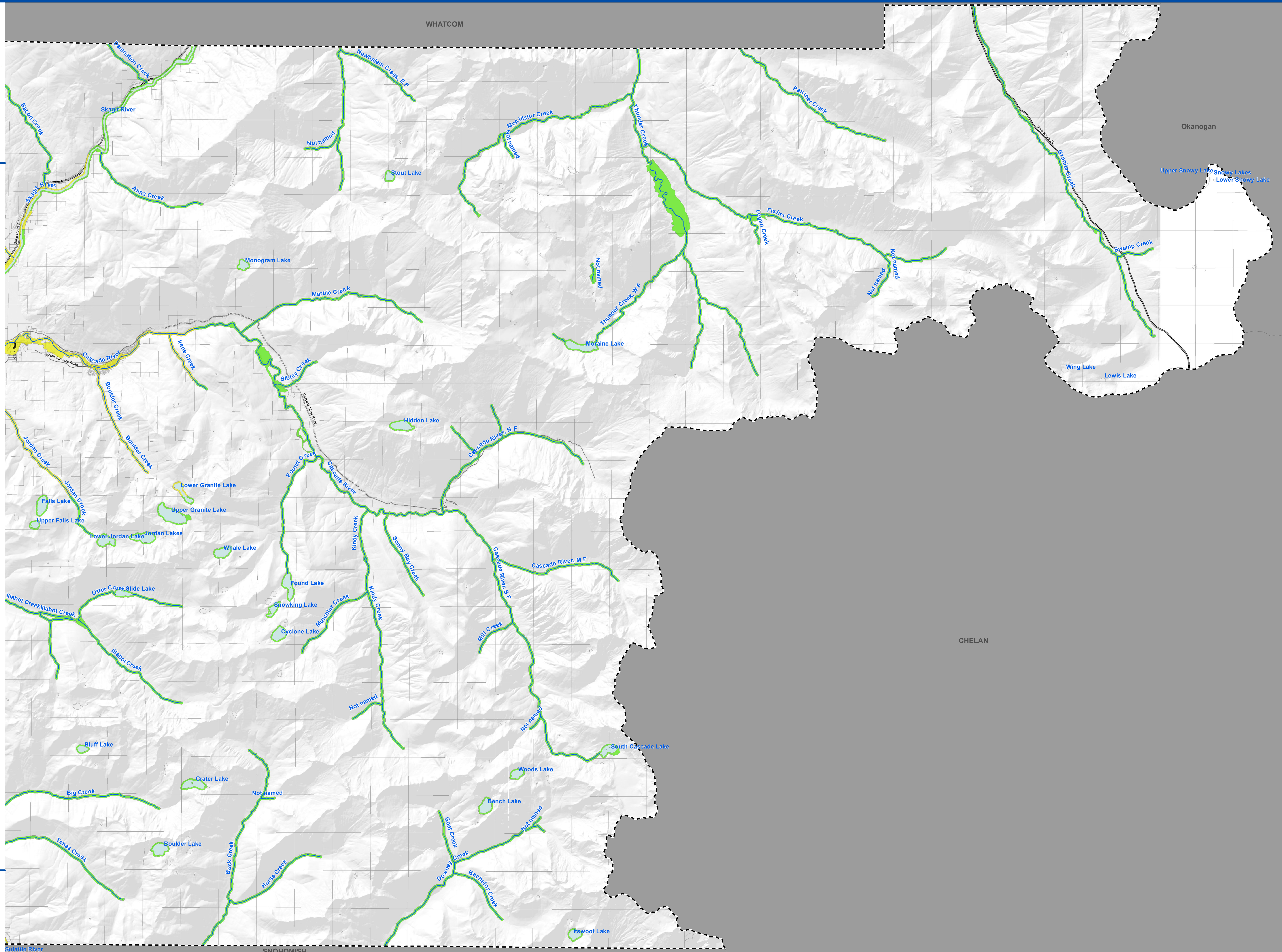

Date: 7/8/2013  
File Name: Fig00\_skagit\_ED\_final  
Data sources:  
Skagit County, USGS, WA Department of Natural Resources,  
The Watershed Company.



All features depicted on this map are approximate. They have not been formally delineated or surveyed and are intended for planning purposes only. Additional site-specific evaluation may be needed to confirm/verify information shown on this map.